DEPARTMENT OF ADMINISTRATIVE SERVICES
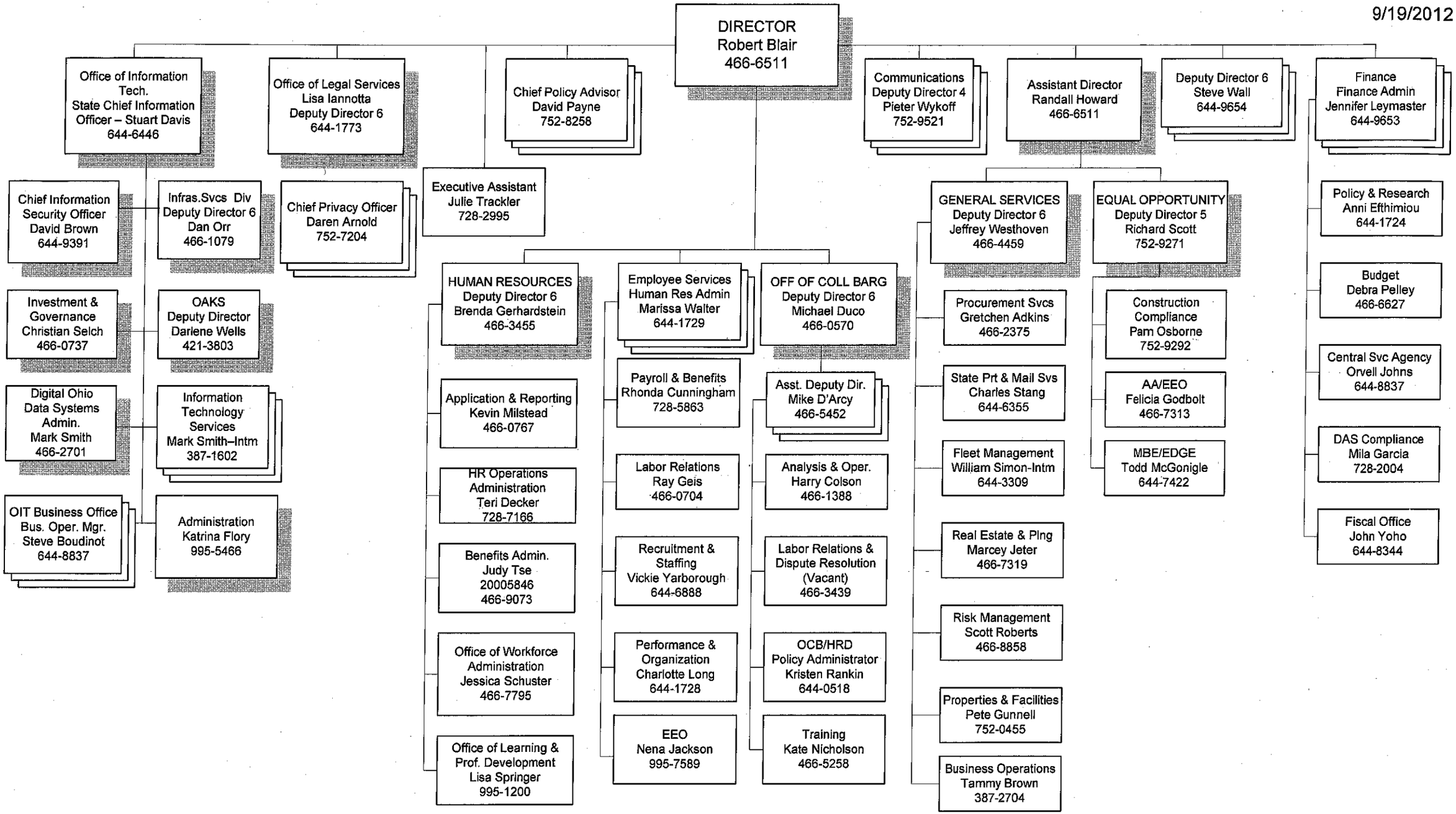
9/19/2012