DEPARTMENT OF ADMINISTRATIVE SERVICES
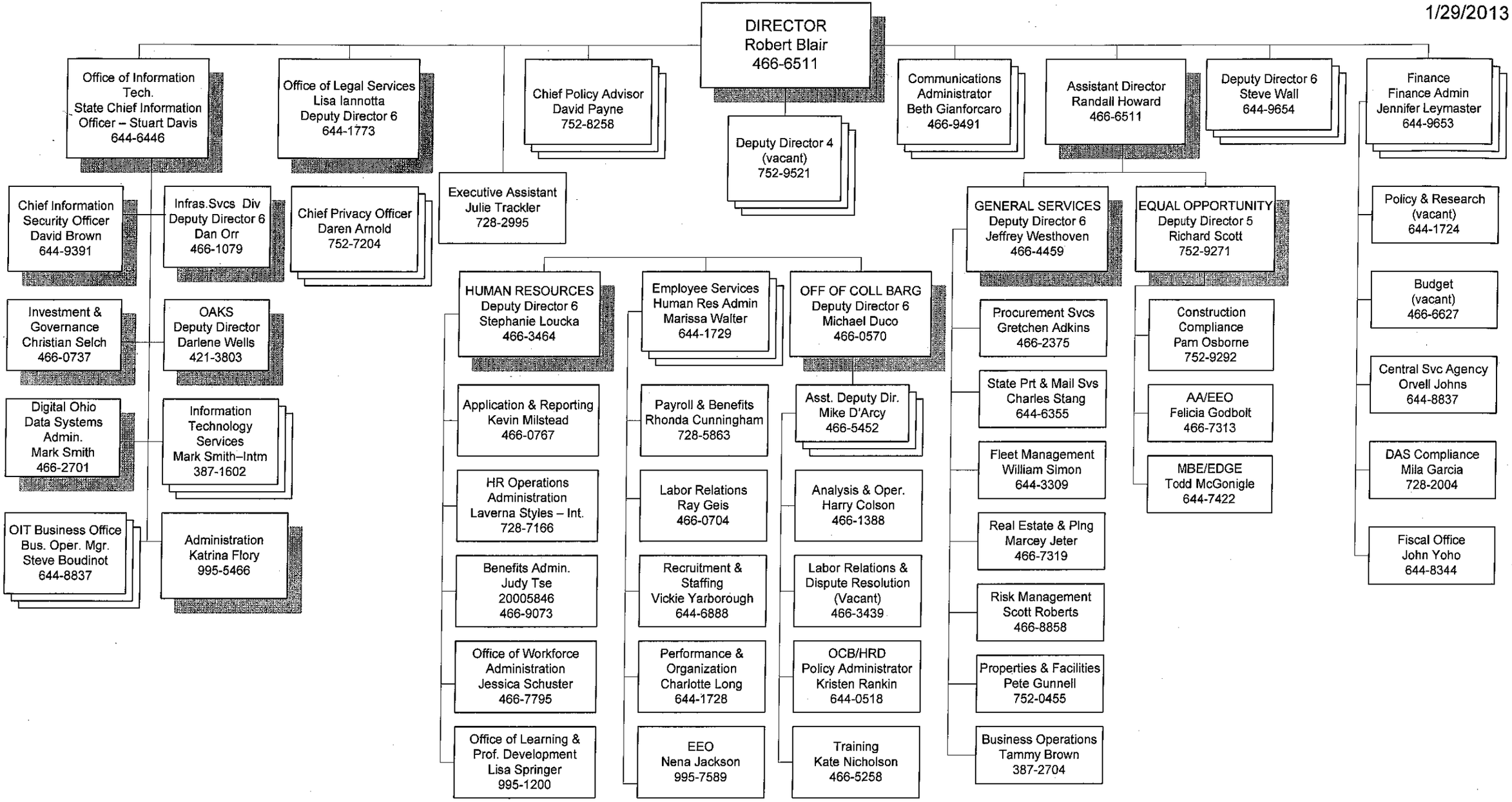
1/29/2013